

International Symposium on Energy Geotechnics **SEG-2018**

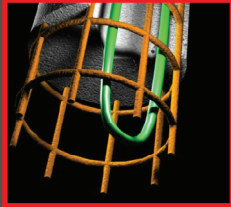

Under the auspices of Technical Committee TC - 308 of ISSMGE

Swiss Federal Institute of Technology in Lausanne
25-28 September 2018 · Lausanne, Switzerland

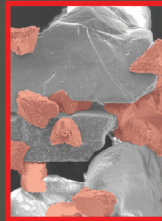
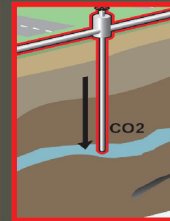
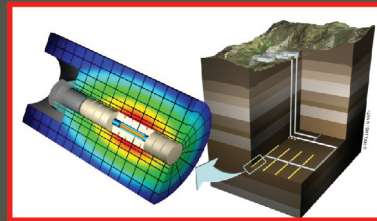
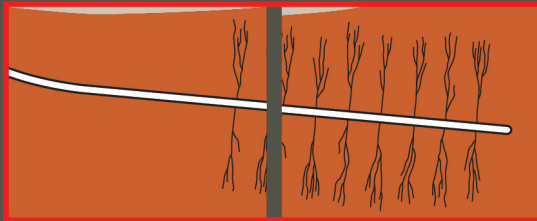

EXHIBITION INFORMATION

EXHIBITION REGISTRATION

We confirm that we will take up the following exhibition package (tick your choice):



4m² of exhibition space
CHF 800 for sponsors



4m² of exhibition space
CHF 1,500 for non-sponsors



The exhibition spaces come equipped with:

- a 230V - 10A electrical connection
- one chair and a round table
- recycling & trash removal

If you would like more space or extra equipment please contact us.

As the number of spots is limited, exhibition spaces will be assigned on a first-come, first-served basis.

Company: _____

Contact person: _____

Address: _____

Telephone: _____

Fax: _____

Email: _____

Signature : _____

Date & Company's Stamp : _____

Please return this form to:

Melis Sutman
+41 21 69 35387
Email: melis.sutman@epfl.ch

Ecole Polytechnique Fédérale de Lausanne (EPFL)
Laboratory of soil mechanics (LMS), Station 18
CH-1015 Lausanne, Switzerland